

Year 2 Delamere Residential

Thursday 8th to Friday 9th March 2017

Where?

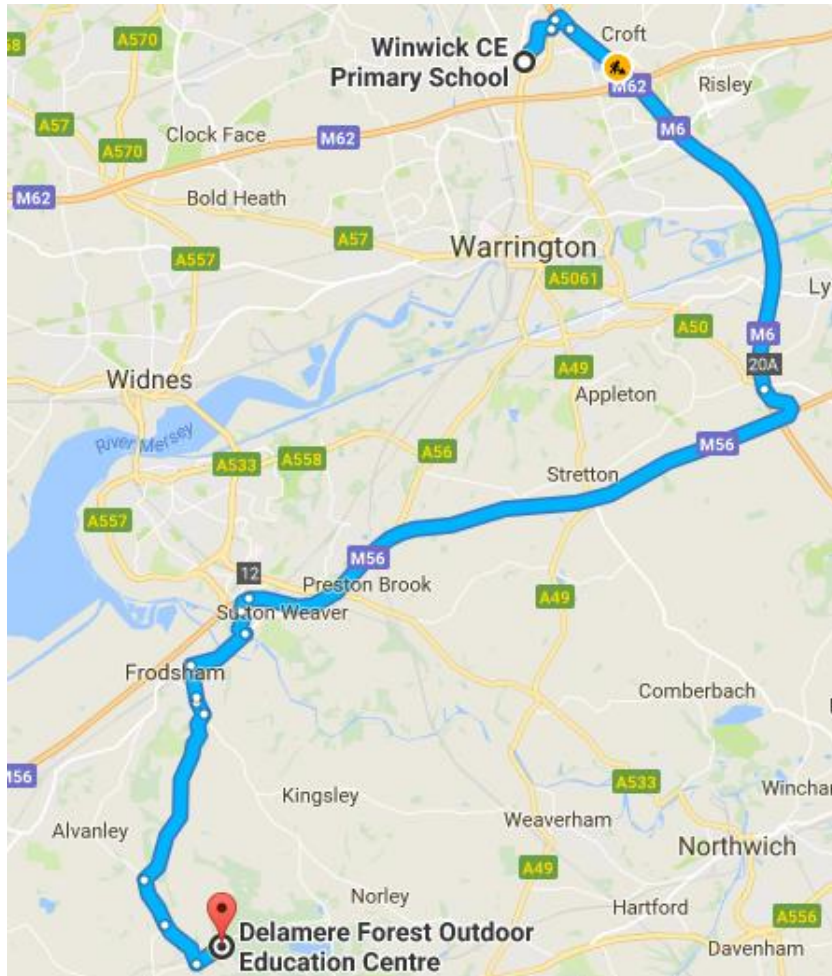

Delamere Forest Outdoor Education Centre

**Fox Howl,
Ashton Rd,
Norley,
Frodsham
WA6 6PA**

**Phone Number:
01928 740393**

When?

- * Thursday 8th to Friday 9th March 2018
- * Overnight Stay
- * Leave school on Thursday morning
- * Return to school at the end of the day on Friday

What? Itinerary

Thursday 08.03.18

- * Arrive – induction to centre
- * Lunch – to be taken with us
- * Afternoon Activity
- * Evening Meal
- * Evening Activity
- * Warm drink/bedtime story
- * Bedtime

Friday 09.03.18

- * Breakfast
- * Morning Activity
- * Pack up
- * Lunch
- * Return home

The Centre

Delamere

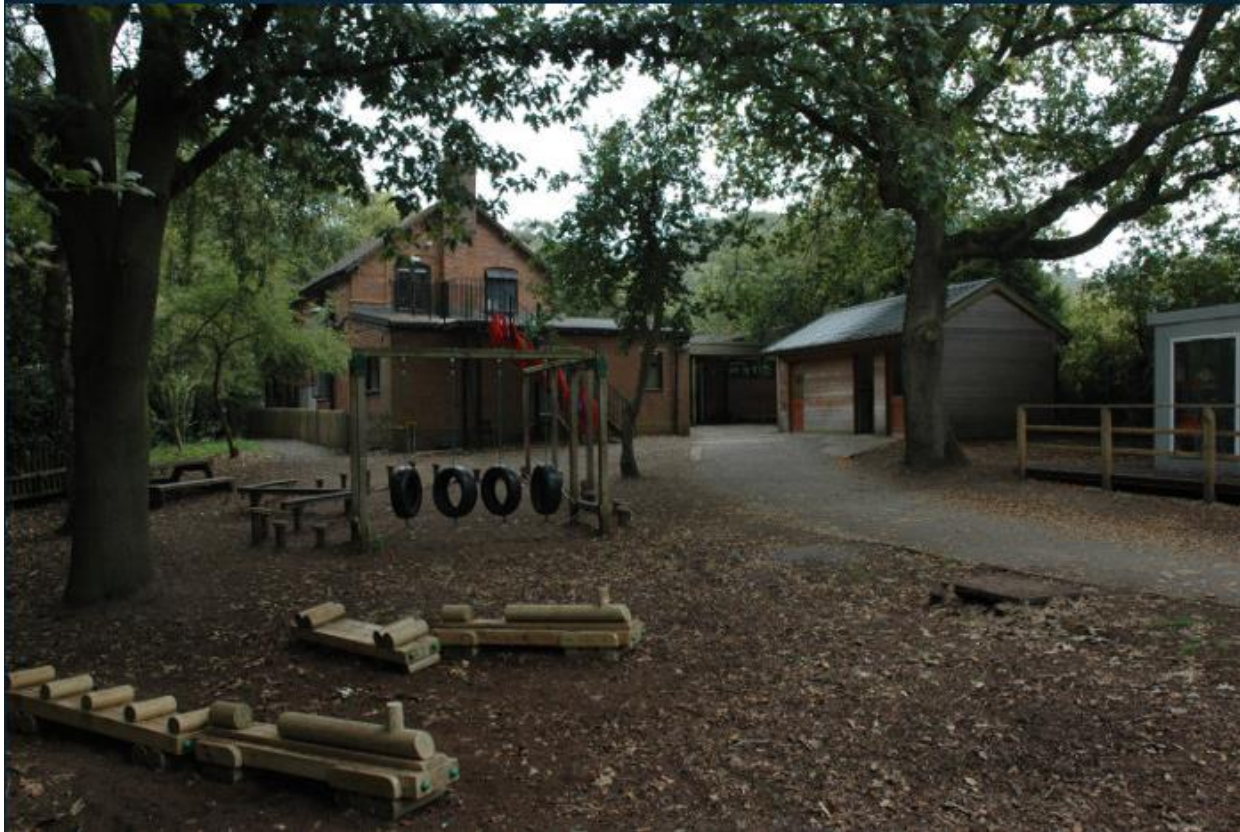

The Centre

Outside



Play Area

Outside



Camp Fire/Story Area

Outside



Outdoor Classroom

Inside



Lounge

Dining Room



Bedrooms



- Boys' bedroom & Girls' Bedroom
- Two floors
- Staff rooms on each floor
- Secure building

DELAMERE

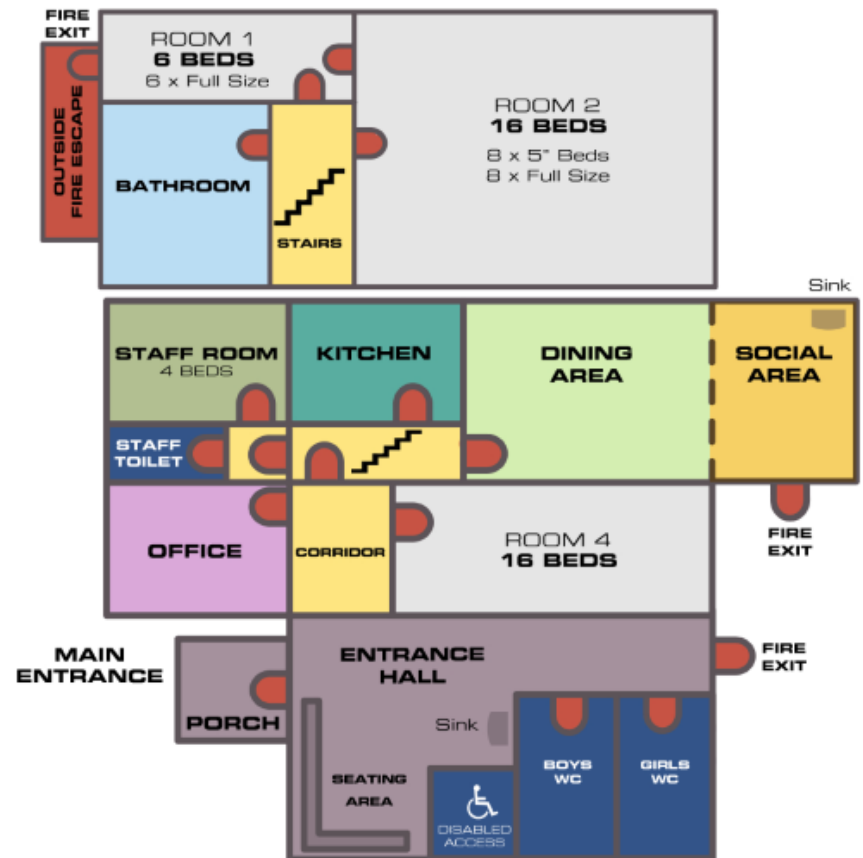

Who? Staff

- * Mrs Laura Duckett
- * Mrs Ann Knight
- * Mrs Caroline Jenkinson (First Aider)
- * Mrs Jane Jervis
- * Mr Lewis Perrin (First Aider)

Activities

Animal Habits and Homes Walk

This involves studying animal habitats and homes and going on an adventure through the forest.



Den Building

Build a survival shelter using natural materials in the woods.



Catering

- * **Breakfast**

- * A selection of cereals, juice and yoghurts
- * In addition to a hot option

- * **Lunch**

- * Sandwiches
- * Crisps
- * Fruit or yoghurt
- * In addition to a hot option

- * **Evening Meal**

- * Two course meal with 2 options

- * **Snacks**

- * Tea, coffee, squash, milk, hot chocolate, biscuits and toast are available at all times from the dining room.

- * **Special Diets**

- * Experienced in providing meals for all sorts of allergies and intolerances from mild to serious conditions.
- * Please complete dietary requirements on the booking forms



Cost

Total Cost = £71.00

This cost includes:

- * Transportation to and from the centre
- * Meals while at the centre
- * Accommodation (one night stay)
- * Two activity sessions led by centre staff

Cost

Total Cost = £71.00

- * This amount can be paid in one go or in instalments
- * £20.00 deposit due by **Friday 15th December 2017**
- * Full payment due by **Friday 16th February 2017**

Forms to complete:

- * Initial Consent/Deposit slip
- * Overnight stay/medical form
- * Emergency Contact details
- * Medicine forms (to be complete in the week of the visit)



Any Questions?